

Toate tipurile de oțel (în special Bst 500) vor avea obligatoriu clasa de ductilitate C.
 All types of steel (especially Bst 500) will mandatory have the ductility class C.
 Acest plan anulează și înlocuiește planul nr. PT.03.03.26.RE.14.001 elaborat la data 01.2013.

This layout plan canceled and replaced layout plan no. PT.03.03.26.RE.14.001 prepared on 01.2013.

									
European Investment Bank		MINISTERUL TRANSPORTURILOR		BENEFICIAR / BENEFICIARY : 		COMPANIA NAȚIONALĂ DE CAI FERATE "CFR" SA		Semnătura Signature	
Verificator / Expert Checker / Expert		Cerința / Requirement Requirement		Referat / Expunerea Report / Exposé		Data Date		Data Date	
Șef de echipă / Team leader Team leader		C. Teodorescu		01.2013		Șef de echipă / Team leader Team leader		R. Witan	
Verificat / Checked Checked		R. Witan		01.2013		Verificat / Checked Checked		R. Witan	
Subcontractant / Subcontractor									
Aprobat / Approved Approved		A.M. Balcu		01.2013		Aprobat / Approved Approved		A.M. Balcu	
Proiectat / Designed Designed		S. Petrea		01.2013		Proiectat / Designed Designed		S. Petrea	

"Reabilitarea liniei c.f. Frontieră - Simeria, parte componentă a coridorului IV Pan - European pentru circulația trenurilor cu viteză maximă de 160 km/h"
 Tronsoanelor 3: Guraasa - Simeria
 Componenta Part of the IV
 Rehabilitation of the Railway Line Borec - Simeria component Part of the IV
 Pan - European Corridor for high speed train circulation with maximum speed of 160 km/h"
 Section 3: Guraasa - Simeria

Denumire desen / Drawing name:
 Dispozitie generala rampa Deva / Deva Ramp general disposition

Scara / Scale 1:100	Revizia / Revision 1/05.2013	Cod desen / Drawing Code PT.03.03.26.RE.14.001	Nr / No 1/2
------------------------	---------------------------------	---	----------------

SECTIUNE/SECTION A-A
 scara/scale 1:100

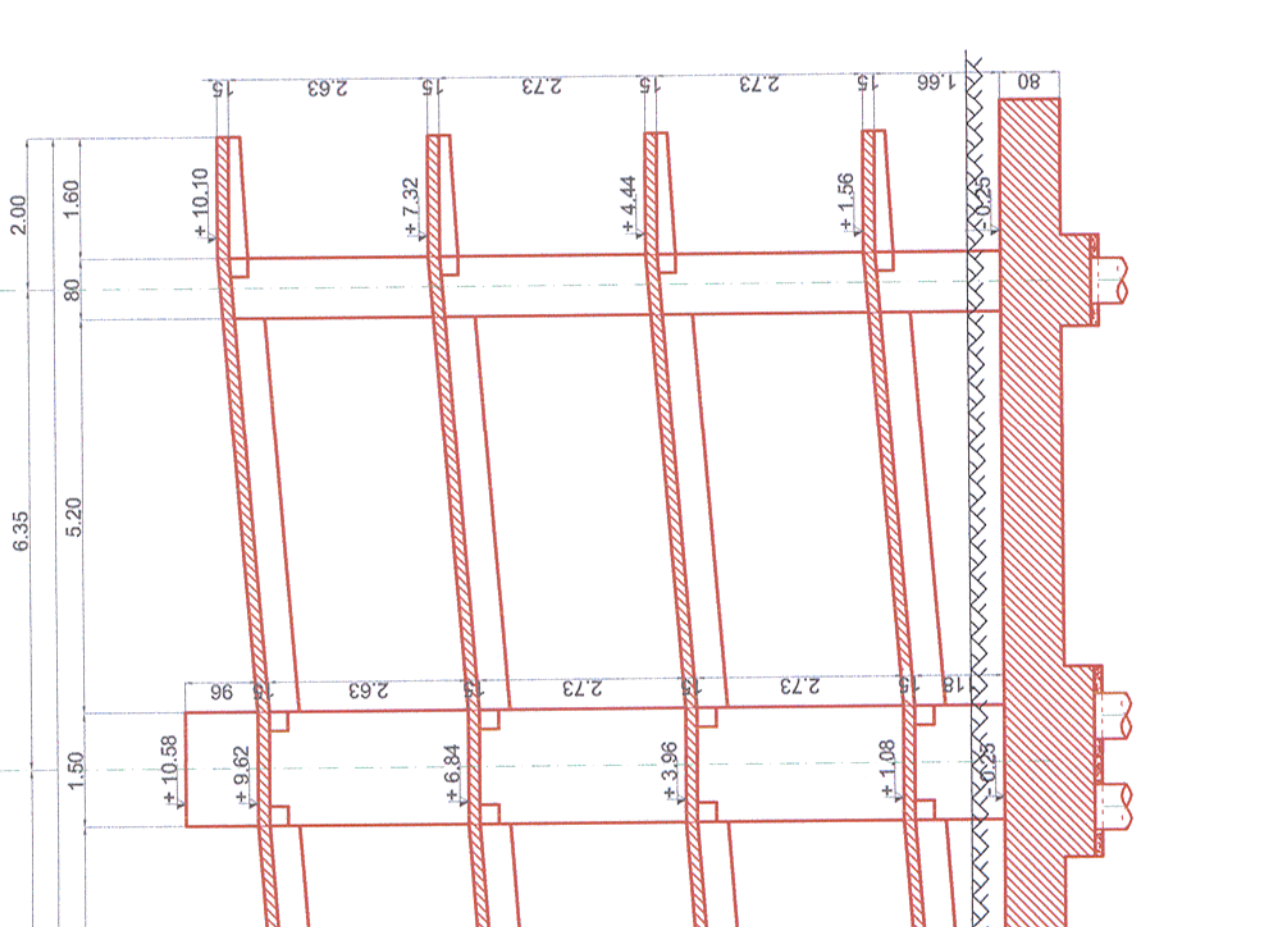

SECTIUNE/SECTION B-B
 scara/scale 1:100

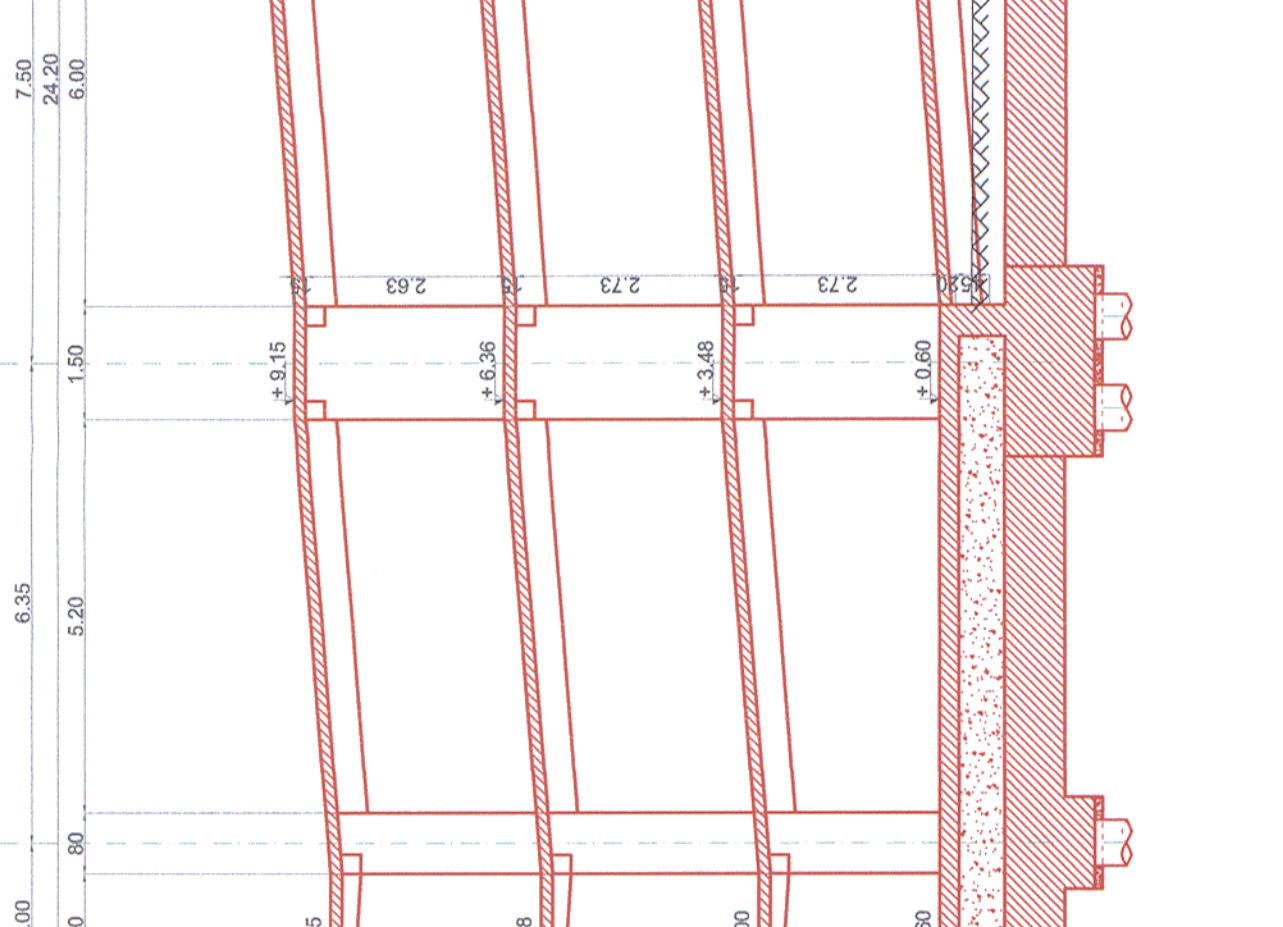

SECTIUNE/SECTION C-C
 scara/scale 1:100

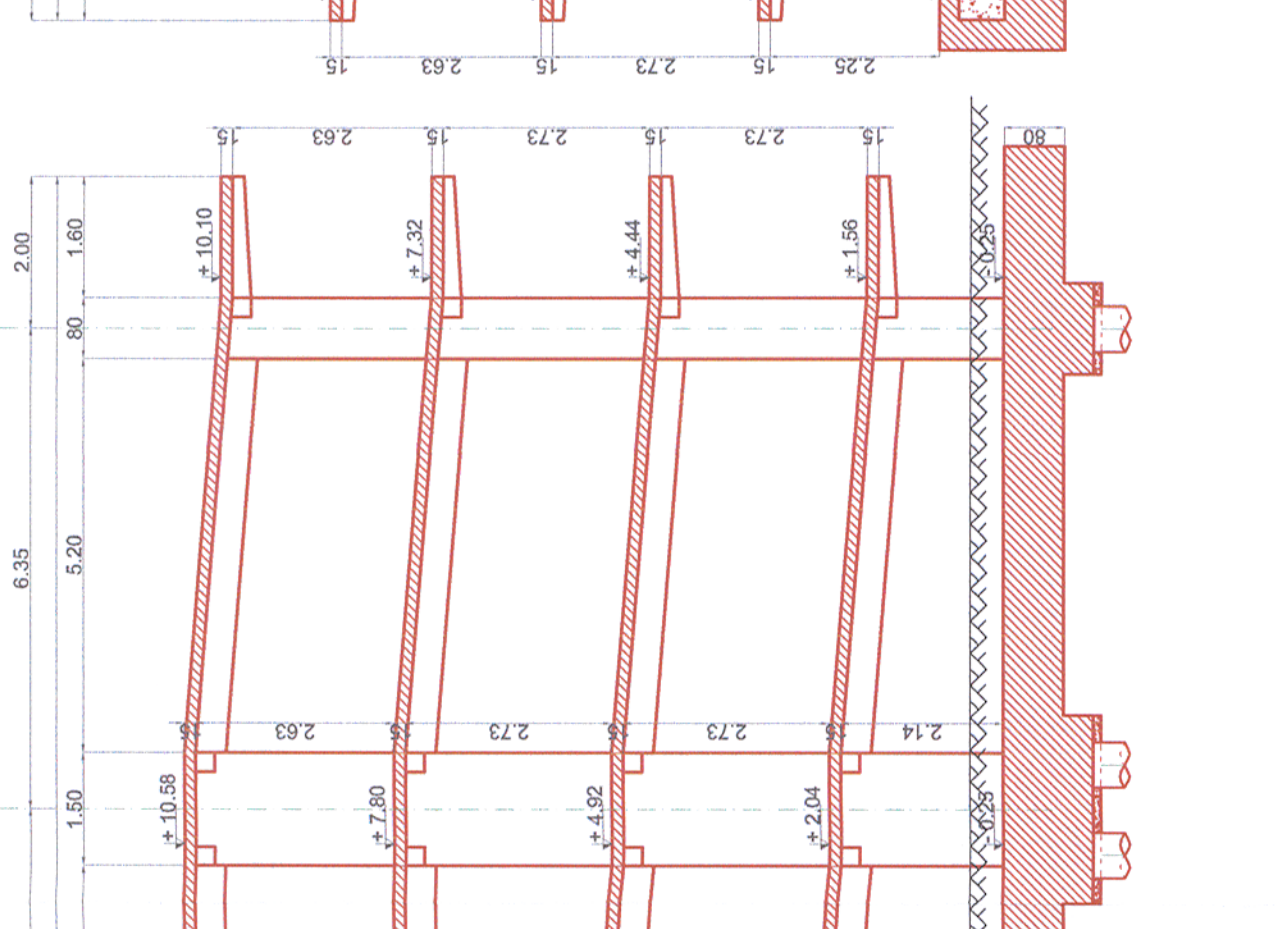

SECTIUNE/SECTION D-D
 scara/scale 1:100

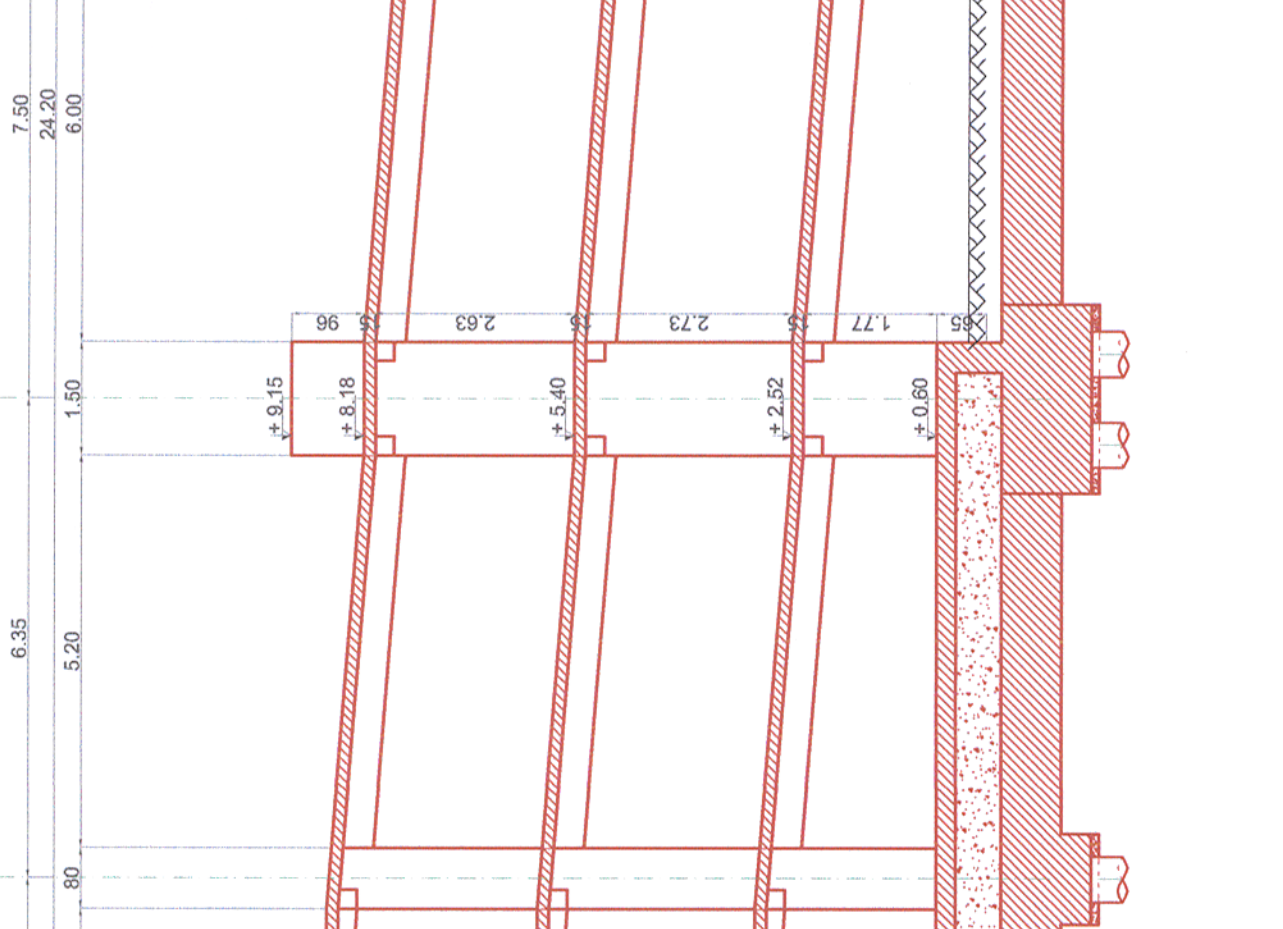

Note generala valabila pentru intreg proiect.
 Executantul este obligat sa verifice informatiile din planuri si din extrasele de
 laminate înainte de comanda oricaror materiale si sa comunice orice
 neconcordanta proiectantului. In caz contrar proiectantul nu isi va asuma
 responsabilitatea pentru nicio eroare din planuri sau din extrasele de materiale.
 Universal remark valid for the entire project.
 The excutants is bound to verify all the information from the plans and from the
 material lists before ordering any materials and to communicate any disparity to the
 designer. Other way the designer will not assume the responsibility about the errors
 in the plans or in the material lists.

Materiale / Materials:
 Beton armat/Reinforced concrete: C30/37
 Beton simplu/Plain concrete: C16/20
 Oțel beton/Reinforcement: Bst 500

CLASA DE IMPORTANTA A CONSTRUCTIEI CONFORM P1.001-1-2006 ESTE (II)
 CATEGORIA DE IMPORTANTA CONFORM HG nr. 766/97 este (C)
 THE CONSTRUCTION IMPORTANCE CLASS, ACCORDING TO P.1001-1-2006, IS (II)
 THE IMPORTANCE CATEGORY, ACCORDING TO HG 766/97 IS 'C'